Diamond

MOD : PFG-122/P

Production code : PSA-012G/T DI

03/2026

Technical data	Model / Type		
	PFG-52/P		
			PFG-122/P
Power (kW)	0.34	0.6	0.6
Voltage (V)	380 - 415V 3N ~		
Nominal current (A)	1.5	2.5	2.5
Frequency (Hz)	50 / 60		

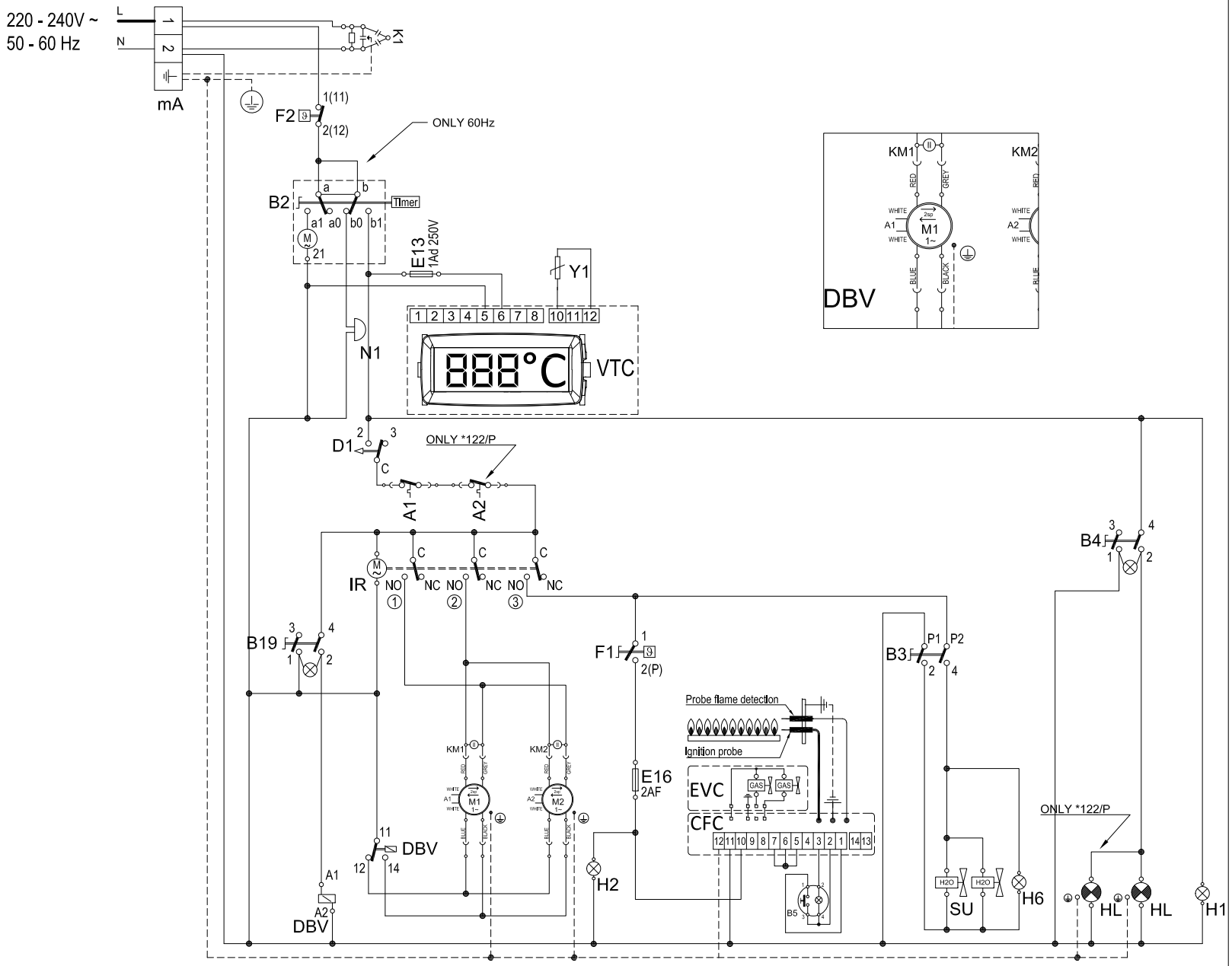

PSA-G-DIAMOND

SIG	ENGLISH DESCRIPTION
A1	MOTOR THERMAL PROTECTION
A2	MOTOR THERMAL PROTECTION
B19	SWITCH FOR DOUBLE SPEED MOTOR/S
B2	COOKING TIMER
B3	% STEAM ADJUSTER
B4	SWITCH FOR COOKING CHAMBER LIGHTING
B5	RESET GAS CHAMBER BUTTON
CFC	CONTROLLER FOR IGNITION OF CHAMBER BURNER/S
D1	DOOR MICROSWITCH
DBV	RELAY TO SWITCH HIGH SPEED TO LOW SPEED MOTOR/S
E13	PROTECTION FUSE FOR "VTC" TEMPERATURE DISPLAY
EVC	COOKING CHAMBER GAS SOLENOID-VALVE
F1	COOKING CHAMBER THERMOSTAT
F2	CHAMBER SAFETY THERMOSTAT
H1	OVEN PILOT LAMP ON
H2	PILOT LAMP FOR CHAMBER THERMOSTAT
H6	HUMIDITY REGULATION PILOT LAMP
HL	COOKING CHAMBER LIGHT
IR	MOTORFAN ROTATION INVERTER
K1	LINE R.F.I.
M1	CHAMBER HEATING MOTOR
M2	CHAMBER HEATING MOTOR
mA	MAIN TERMINAL BOARD
N1	COOKING CYCLE END BUZZER
SU	SOLENOID-VALVE FOR HUMIDIFICATION CYCLE
VTC	TEMPERATURE DISPLAY CHAMBER
Y1	COOKING CHAMBER TEMPERATURE PROBE
ZZZ	-

Wiring diagram revision	Description of the changes	Wiring diagram revision	Description of the changes	TENSIONE SPECIALE / special voltage:	DATA / date:	CODICE / code:	MODELLO / model:
02		01		-	15/11/2018	B00.0035.00	